

ADRIANO AMORE

40

STUDI FACILI E PROGRESSIVI

PER

CLARINETTO

( RIELABORATI DA VARI AUTORI )

© 2010 – Adriano Amore

[WWW.ADRIANOAMORE.IT](http://WWW.ADRIANOAMORE.IT)

# Studio n° 1

**Allegro**

**F. Demnitz**

# Studio n° 2

Allegretto

C. Allen

# Studio n° 3

Moderato

J. Schmitt

# Studio n° 4

Allegretto

J. X. Lefevre

# Studio n° 5

**Allegro**

**L. van Beethoven**

# Studio n° 6

Allegretto

C. Allen

# Studio n° 7

Allegretto

L. van Beethoven

# Studio n° 9

Moderato

L. Ferranti

# Studio n° 10

Moderato

C. Allen

# Studio n° 11

Easy Swing

C. Nightingale

# Studio n° 13

**Allegro**

**H. Lazarus**

# Studio n° 14

Andante

J. Lancelot

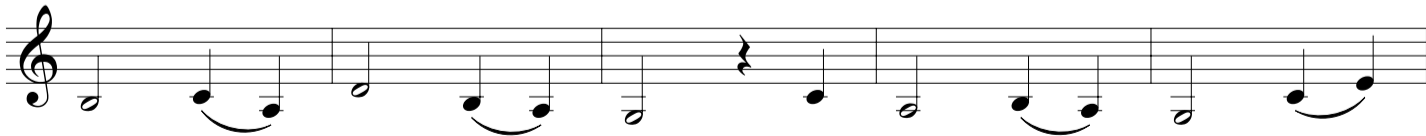

# Studio n° 15

**Allegro**

**J. Lancelot**

# Studio n° 16

Moderato

W. Berger

# Studio n° 17

Moderato

P. Henry

# Studio n° 18

Moderato

F. Demnitz

# Studio n° 19

Allegretto

L. Mozart

# Studio n° 21

Moderato

F. J. Haydn

# Studio n° 22

Allegretto

J. Schark

# Studio n° 23

Allegro

C. Allen

# Studio n° 24

Andante

F. Demnitz

# Studio n° 25

Moderato

R. M. Endresen

# Studio n° 26

Allegretto

J. Washburn

# Studio n° 29

Andante

C. Allen

# Studio n° 30

Andante

D. MacDowell

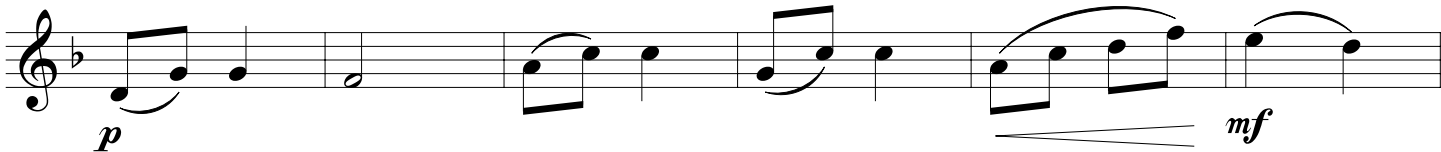

# Studio n° 31

Moderato

J. Lancelot

# Studio n° 32

Allegretto

W. A. Mozart

# Studio n° 33

Adagio

F. Demnitz

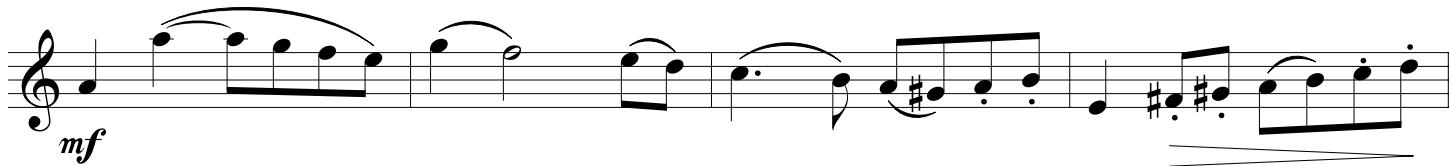
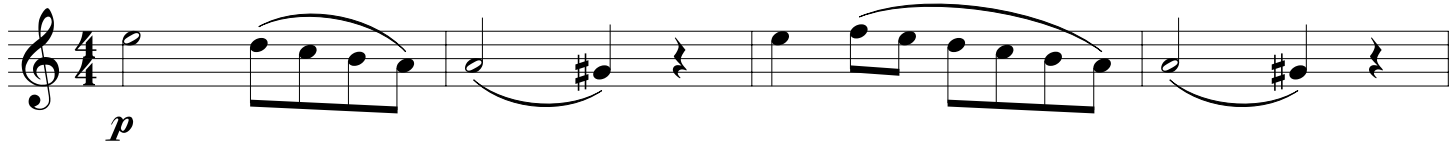

# Studio n° 35

Moderato

F. Demnitz

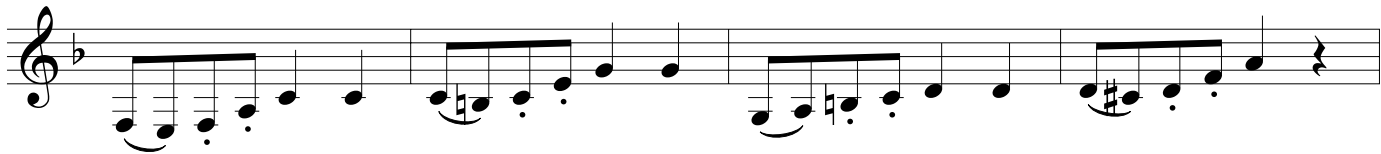
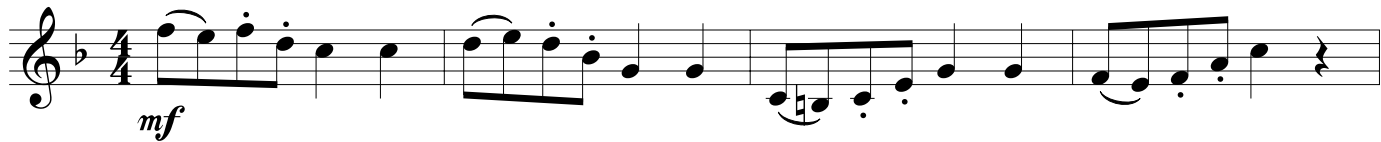

# Studio n° 36

Allegretto

J. Lancelot

# Studio n° 39

Moderato

I. Muller

# Studio n° 40

C. Della Giacoma

Moderato
